Browser Changes for Lawschool.westlaw.com Access

- Pop-up handling on IE 7.0 new installs or upgrades. Check the following items:

- Add to Trusted site list – Tools >> Internet Options >> Security Tab >> Trusted Sites >> Sites

** Add Lawschool.westlaw.com, web2.westlaw.com, print.westlaw.com, *.westlaw.com

** Graphical steps listed on page three of this documentation

- Tools >> **Internet Options** >> **Security Tab** >> **Trusted sites** >> click custom for list of options >> Make sure all of the items under **Downloads** section are set to **enable** ** you should only have to do this with others they should be fine as is.

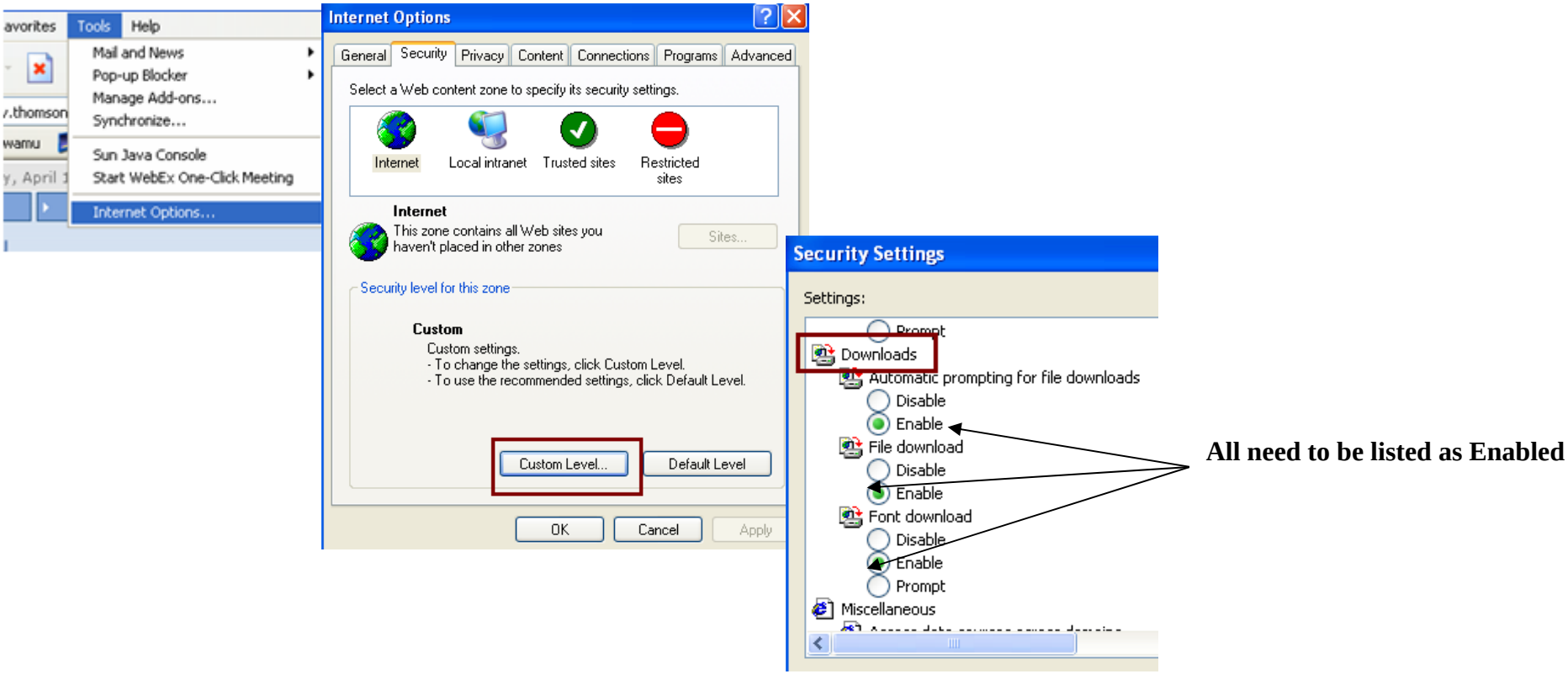

Pop-up handling on Firefox new installs or upgrades. Check the following items:

- Tools >> Options >> Content >> Block Pop-up windows >> Exceptions

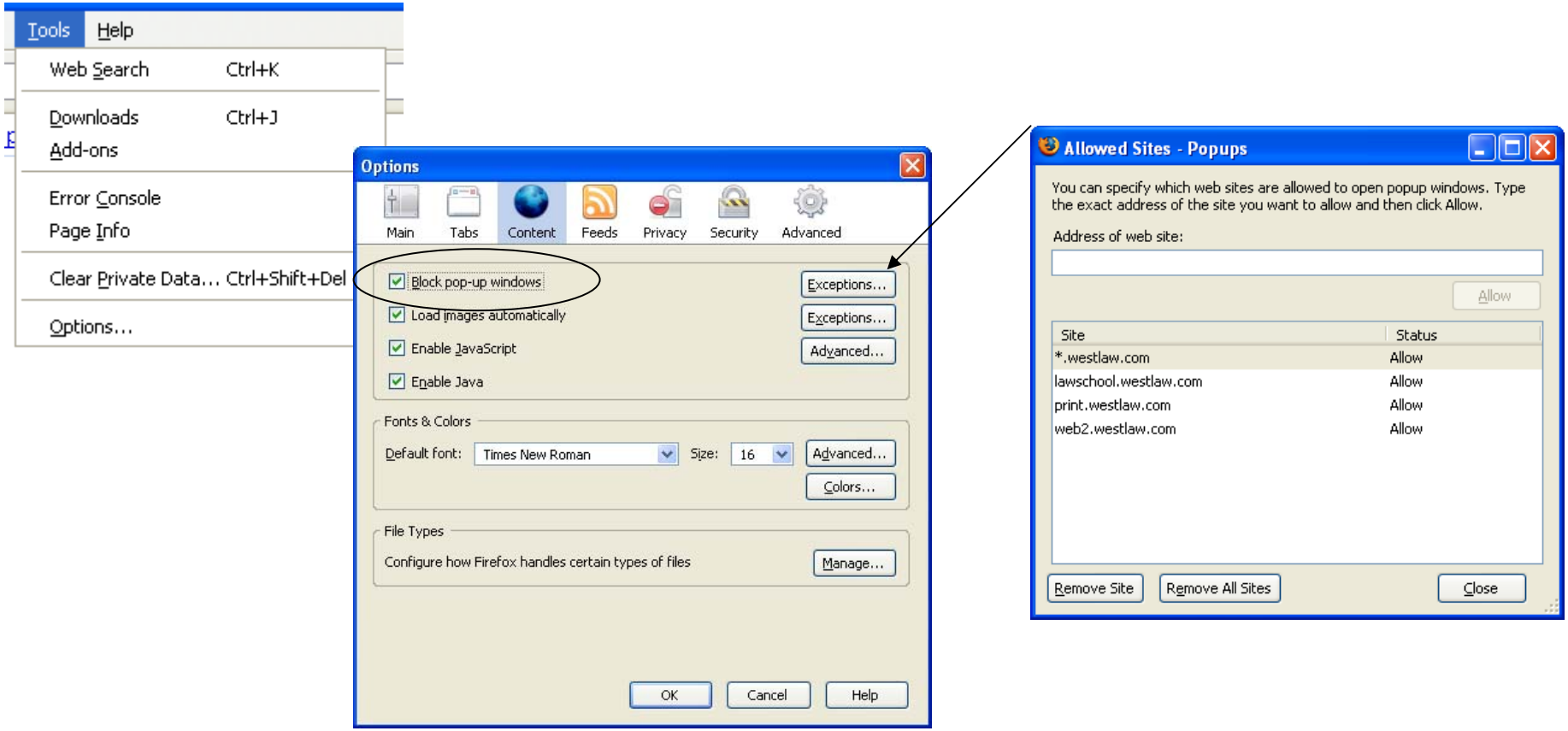

Adding Westlaw as a trusted site.

- FireFox does not have a trusted site feature only IE

IE instructions:

Tools >> Internet Options >> Security >> Trusted Sites >> Sites
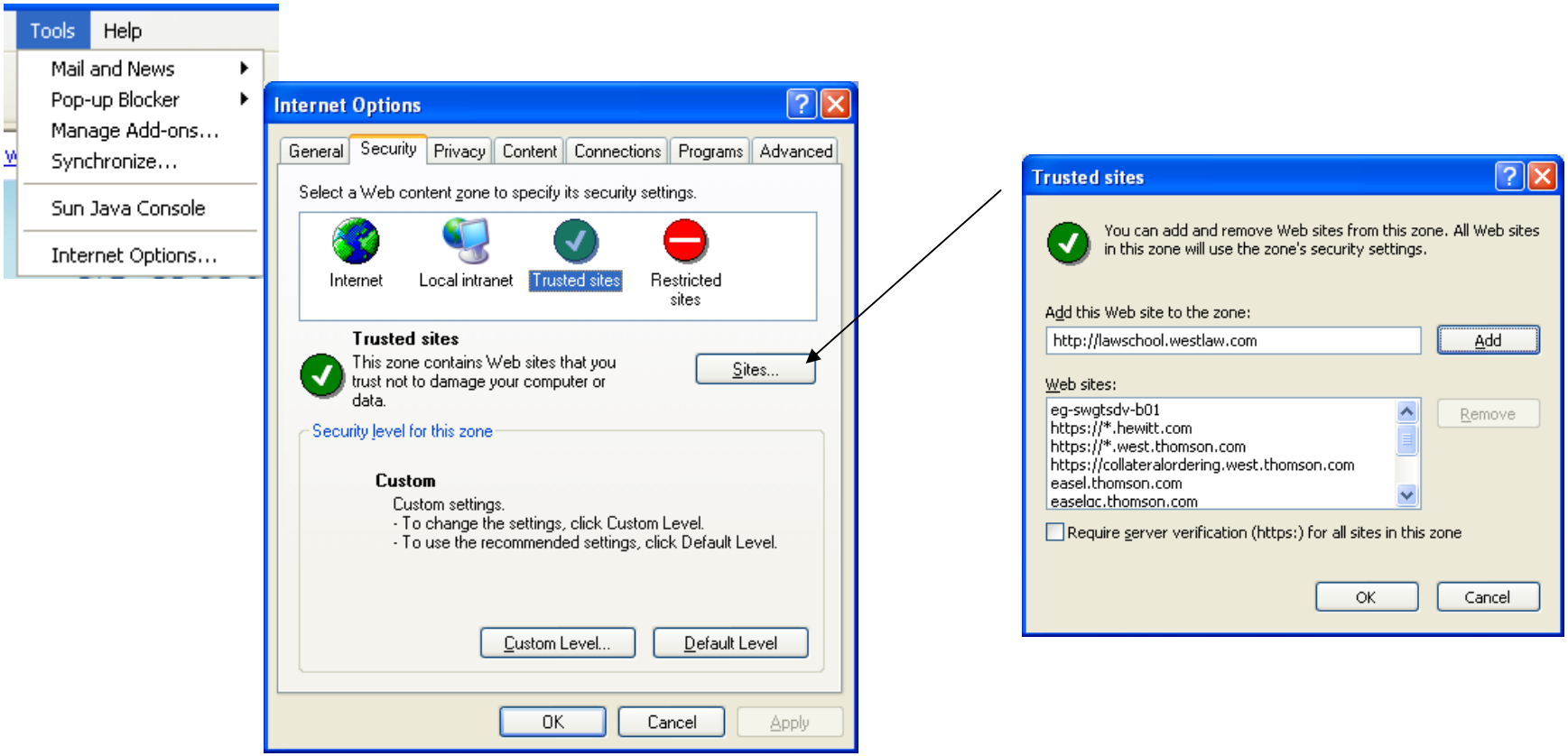
Add**: lawschool.westlaw.com, web2.westlaw.com, print.westlaw.com, *.westlaw.com**